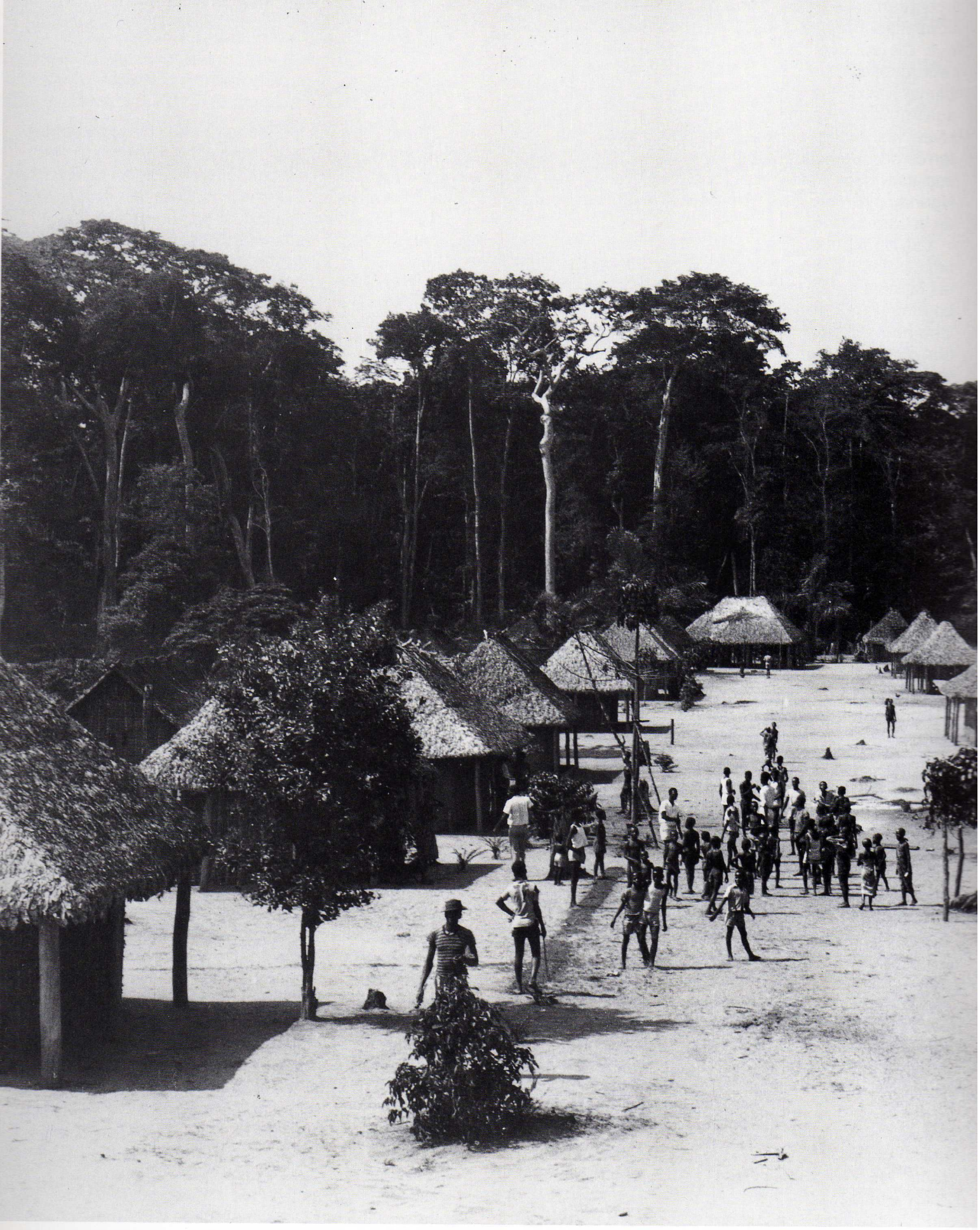

Un village bemba dans la forêt. Mbiakumba (Katoba-Kamba) [illegible]